



Electoral Act 1992  
**MAP SHOWING THE BOUNDARY FOR THE QUEENSLAND ELECTORAL DISTRICT OF MORAYFIELD**  
 Boundary of Electoral District shown thus   
 District boundaries follow the centre line of the feature along which they are aligned unless otherwise indicated.  
 Produced by the Department of Natural Resources and Water, Queensland, for the Queensland Redistribution Commission.  
 © The State of Queensland, Department of Natural Resources and Water, 2008

1 : 25 000  
 METRES  

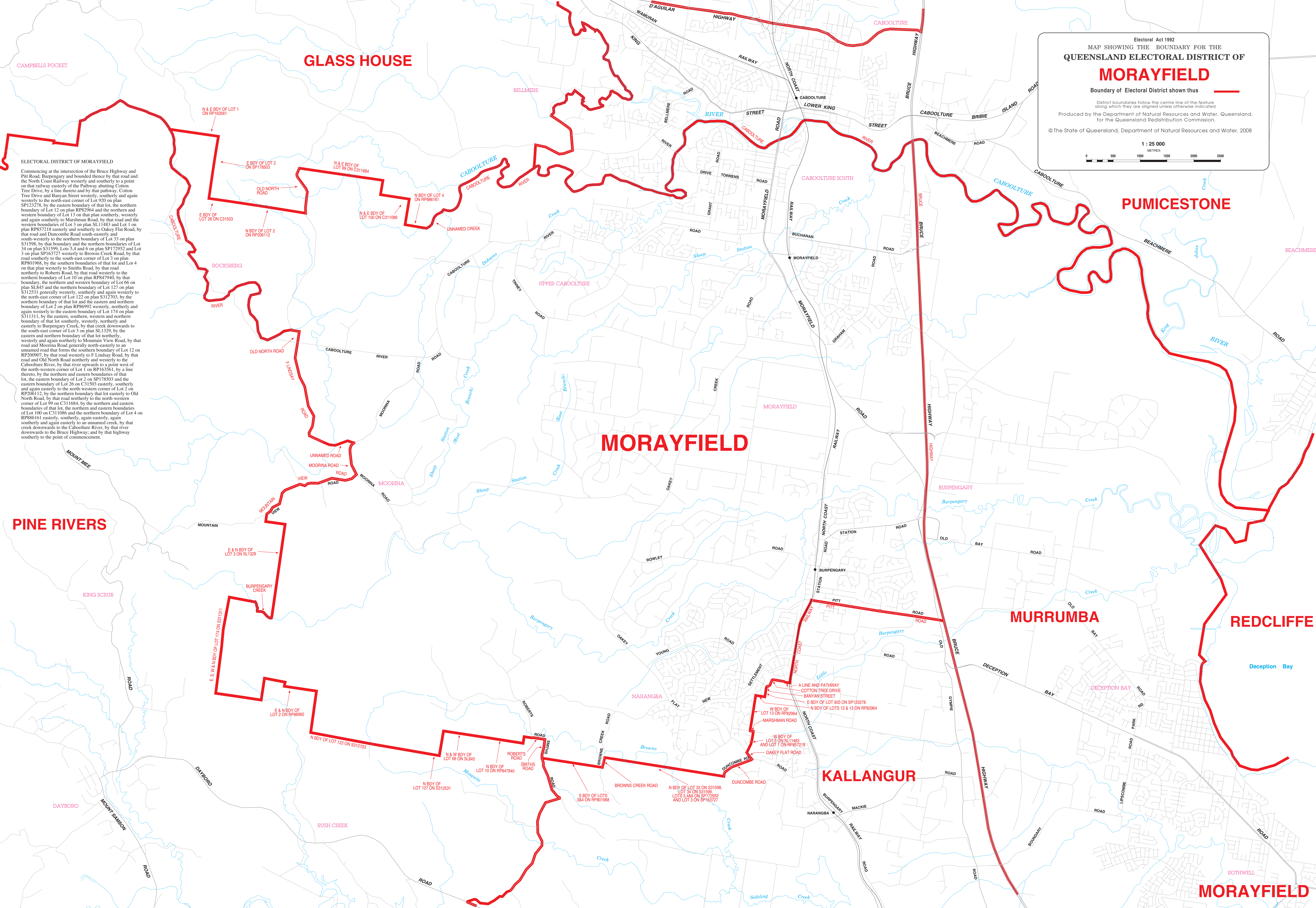

**ELECTORAL DISTRICT OF MORAYFIELD**  
 Commencing at the intersection of the Bruce Highway and Pitt Road, Burpengary and bounded thence by that road and the North Coast Railway westerly and southerly to a point on that railway easterly of the Pathway abutting Cotton Tree Drive, by a line thence and by that pathway, Cotton Tree Drive and Banyan Street westerly, southerly and again westerly to the north-east corner of Lot 920 on plan SP123278, by the eastern boundary of that lot, the northern boundary of Lot 12 on plan RP82964 and the northern and western boundaries of Lot 3 on plan SL1483 and Lot 1 on plan RP857218 easterly and southerly to Oakley Flat Road, by that road and Duncombe Road south-easterly and south-westerly to the northern boundary of Lot 53 on plan S31598, by that boundary and the northern boundaries of Lot 34 on plan S31599, Lots 5,4 and 6 on plan SP172952 and Lot 3 on plan SP163727 westerly to Browns Creek Road, by that road southerly to the south-east corner of Lot 3 on plan RP801968, by the southern boundaries of that lot and Lot 4 on that plan westerly to Smiths Road, by that road northerly to Roberts Road, by that road westerly to the northern boundary of Lot 10 on plan RP847946, by that boundary, the northern and western boundary of Lot 66 on plan SL845 and the northern boundary of Lot 127 on plan S312531 generally westerly, southerly and again westerly to the north-east corner of Lot 122 on plan S312703, the northern boundary of that lot and the eastern and northern boundary of Lot 2 on plan RP66992 westerly, northerly and again westerly to the eastern boundary of Lot 174 on plan S311311, by the eastern, southern, western and northern boundary of that lot southerly, westerly, northerly and easterly to Burpengary Creek, by that creek downwards to the south-east corner of Lot 3 on plan SL1329, by the eastern and northern boundary of that lot northerly, westerly and again northerly to Mountain View Road, by that road and Moorina Road generally north-easterly to an unnamed road that forms the southern boundary of Lot 12 on plan RP20907, by that road westerly to F Lindsay Road, by that road and Old North Road northerly and westerly to the Caboolture River, by that river upwards to a point west of the north-western corner of Lot 1 on plan RP163561, by a line thence, by the northern and eastern boundaries of that lot, the eastern boundary of Lot 2 on plan SP178503 and the eastern boundary of Lot 26 on plan C31503 easterly, southerly and again easterly to the north-western corner of Lot 2 on plan RP206112, by the northern boundary that lot easterly to Old North Road, by that road northerly to the north-western corner of Lot 99 on plan C311684, by the northern and eastern boundaries of that lot, the northern and eastern boundaries of Lot 100 on plan C311086 and the northern boundary of Lot 4 on plan RP896161 easterly, southerly, again easterly, again southerly and again easterly to an unnamed creek, by that creek downwards to the Caboolture River, by that river downwards to the Bruce Highway; and by that highway southerly to the point of commencement.

A LINE AND PATHWAY  
 COTTON TREE DRIVE  
 BANYAN STREET  
 E BDY OF LOT 920 ON SP123278  
 E BDY OF LOTS 12 & 13 ON RP82964  
 W BDY OF LOT 13 ON RP82964  
 W BDY OF LOTS 5, 4 AND 6 ON SP172952 AND LOT 3 ON SP163727  
 OAKLEY FLAT ROAD  
 N BDY OF LOT 33 ON S31598, LOT 34 ON S31599, LOTS 5, 4 & 6 ON SP172952 AND LOT 3 ON SP163727  
 N BDY OF LOTS 3 & 4 ON RP801968